

**1** #Situationsplan  
Mål = 1 : 1000

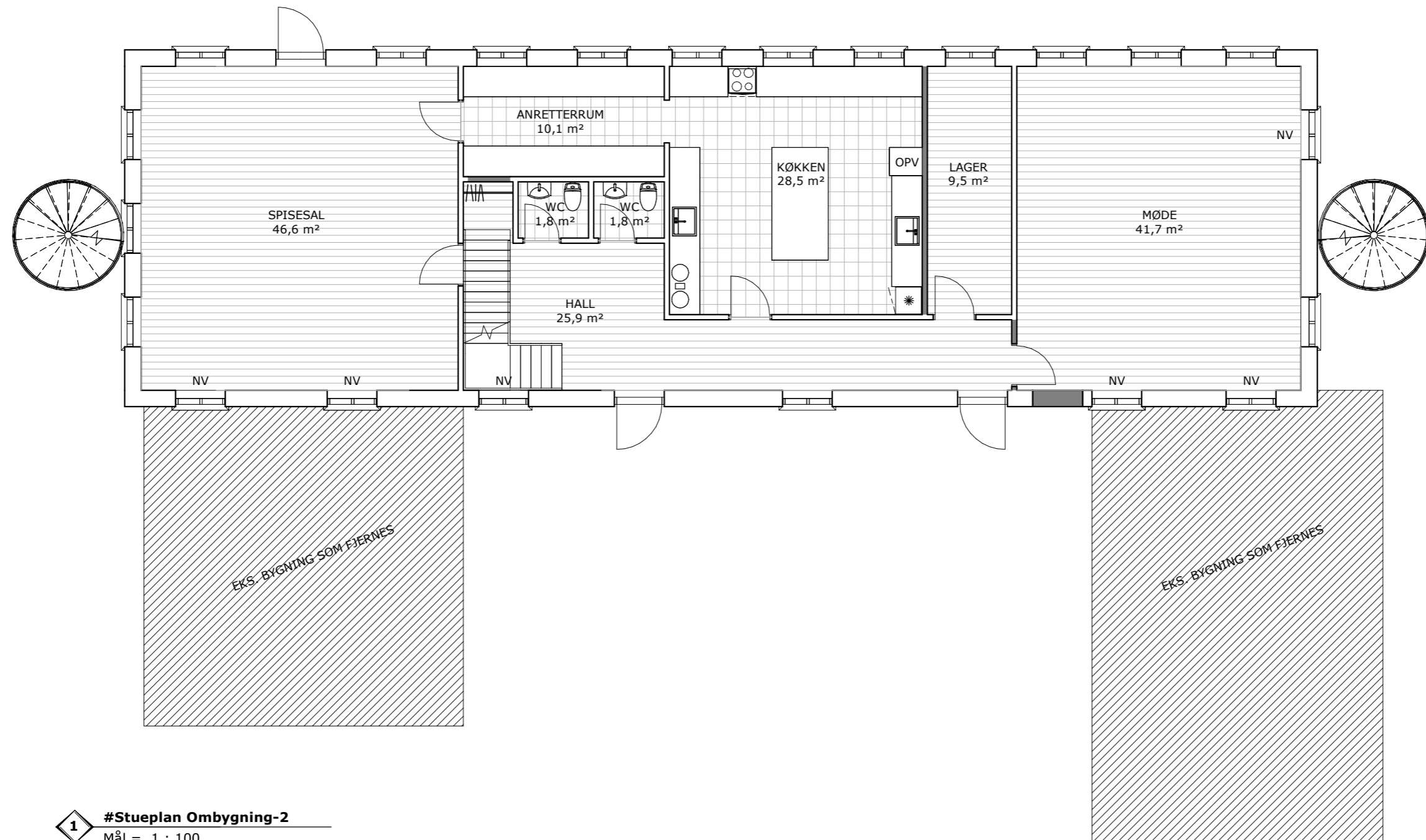

**1** #Stueplan Ombygning-2  
Mål = 1 : 100

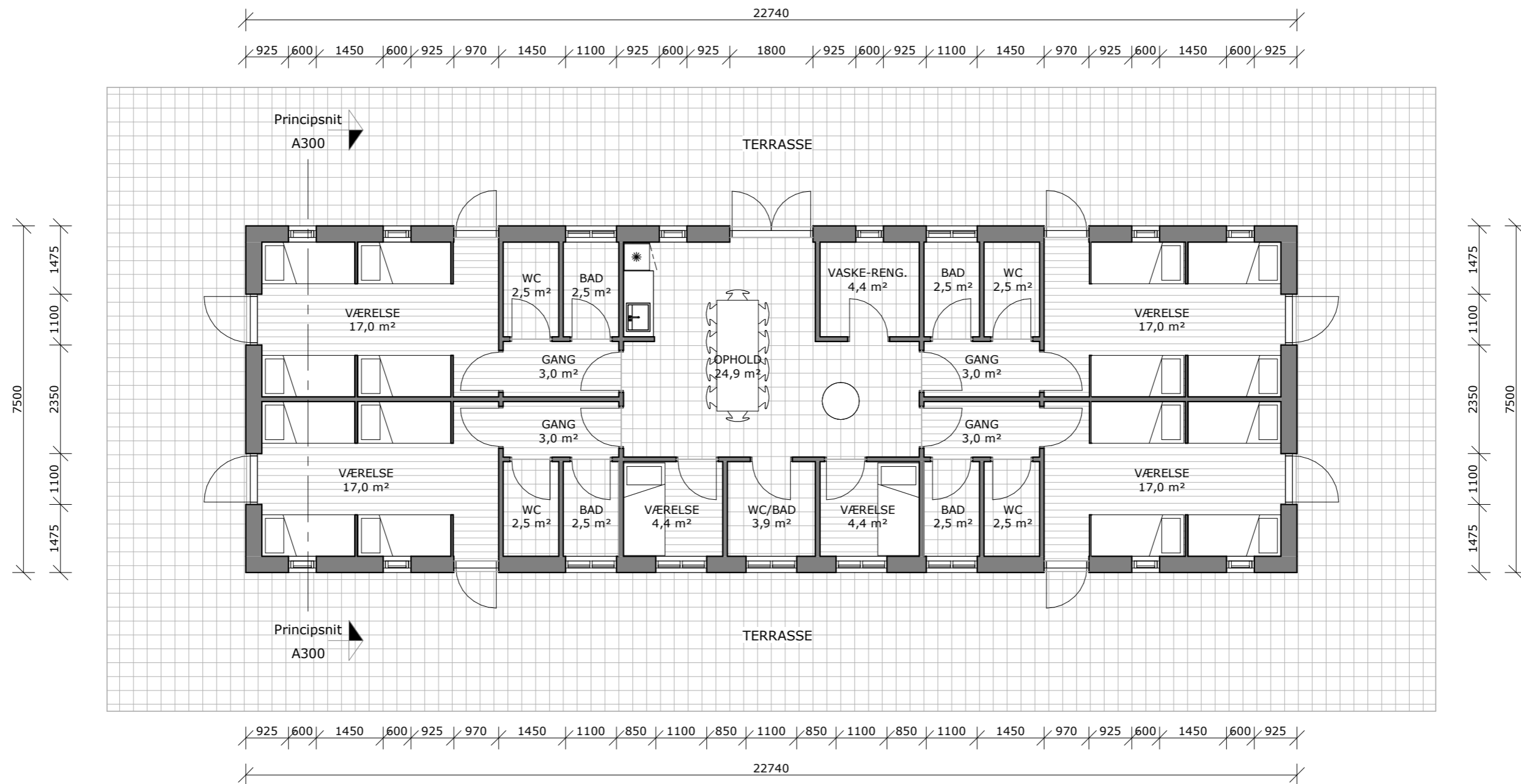

**1** #Stueplan Nybygning  
Mål = 1 : 100

Morten Beiter  
Skitseforslag 27.05.2021

Naturhostel - Kronheden  
Stueplan Nybygning

Sags nr: 21-016  
Mål: 1 : 100

HOLBERGSGADE 15, 5  
DK-1057 KØBENHAVN K  
T. +45 33121819  
MAIL@BAYARCH.DK

NØRREGADE 2  
DK-6950 RINGKØBING  
T. + 45 97321211  
WWW.BAYARCH.DK

**bayarch**<sup>®</sup>

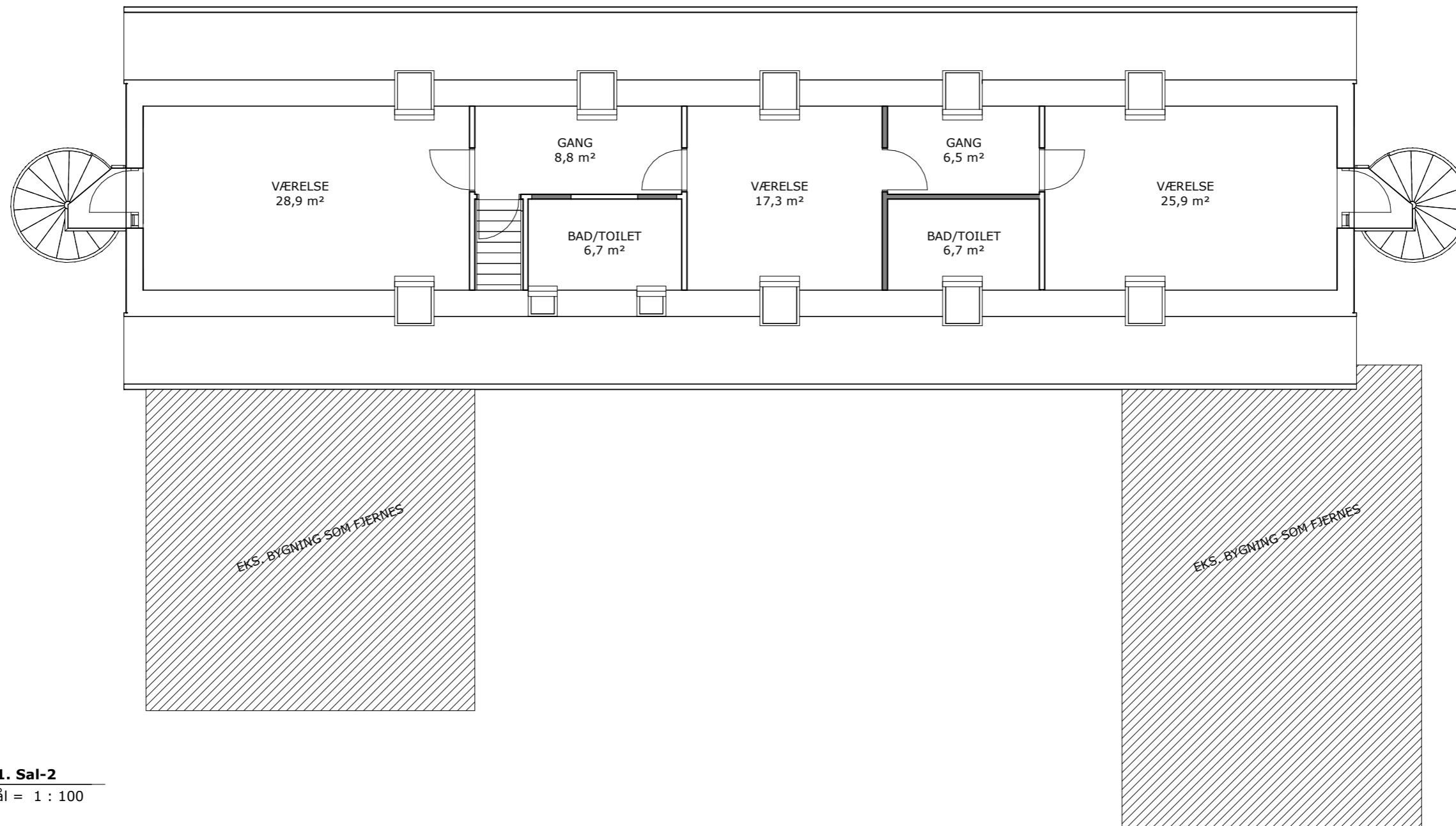

**1** #1. Sal-2  
Mål = 1 : 100

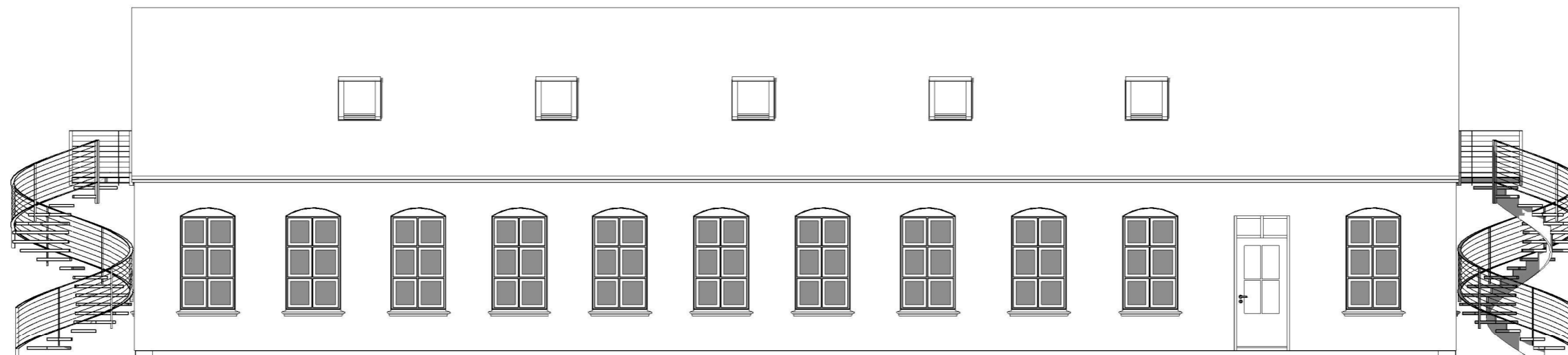

**1** Facade mod Syd nr.2  
Mål = 1 : 100

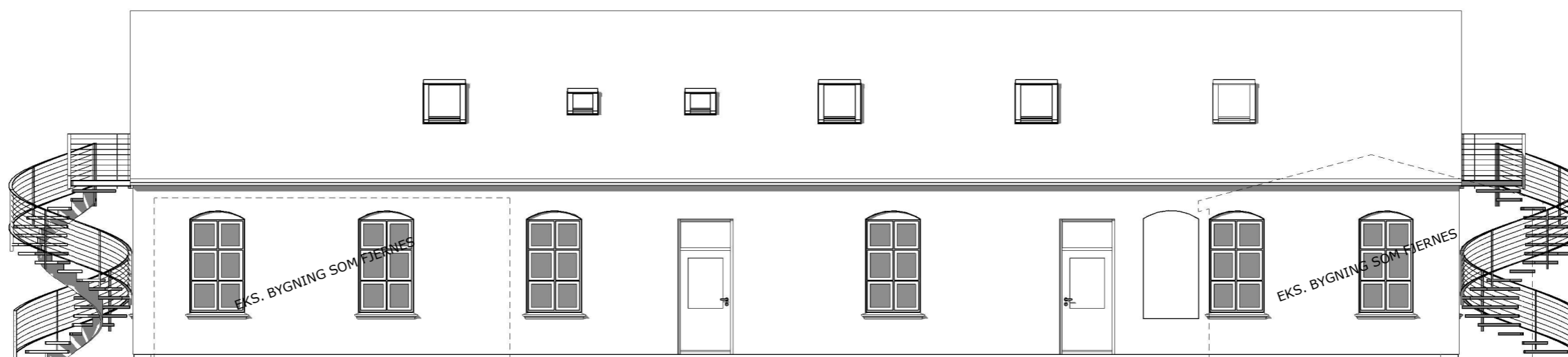

**2** Facade mod Nord nr.2  
Mål = 1 : 100

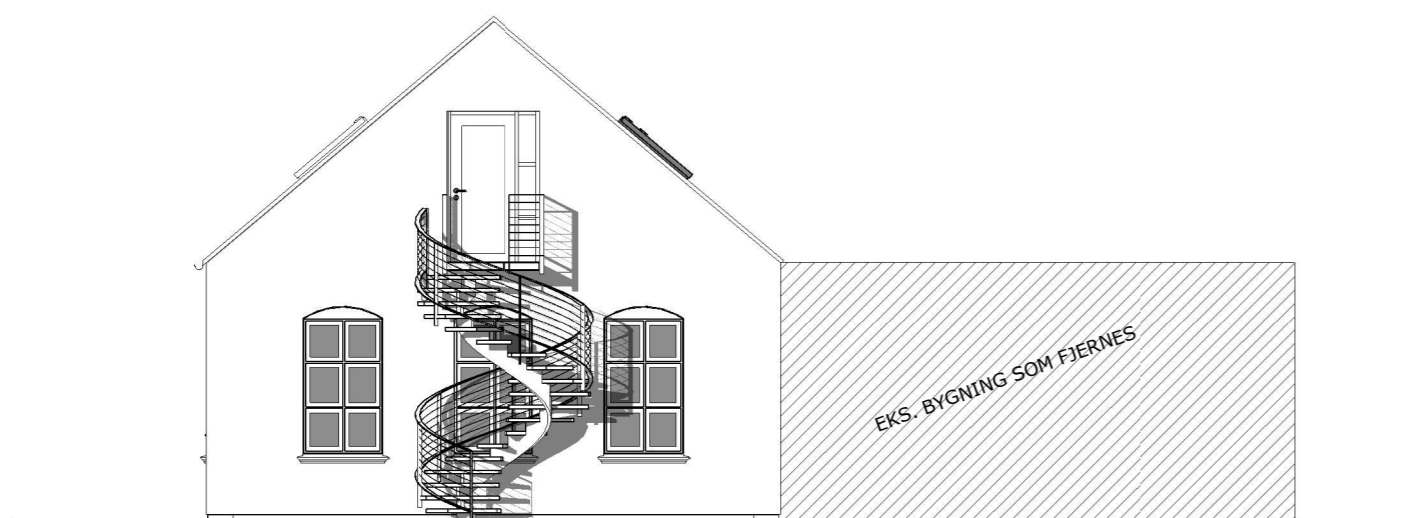

**3** Facade mod Øst nr.2  
Mål = 1 : 100

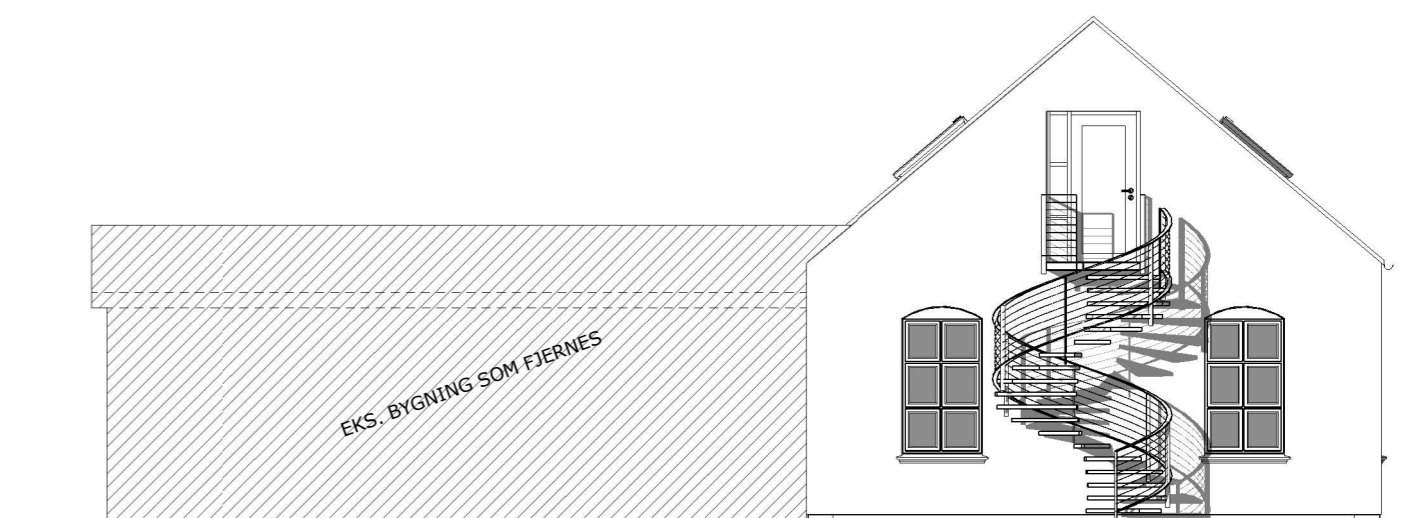

**4** Facade mod Vest nr.2  
Mål = 1 : 100

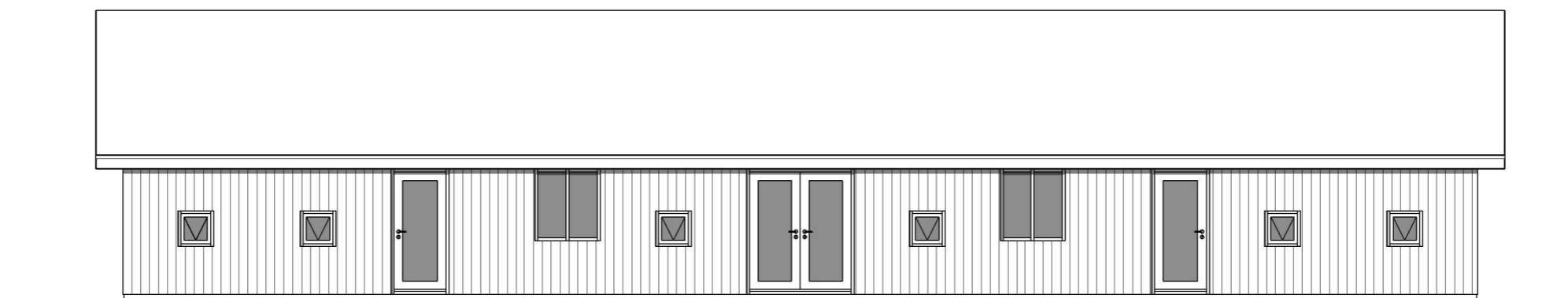

**1 Facade mod Syd Nybygning**

Mål = 1 : 100

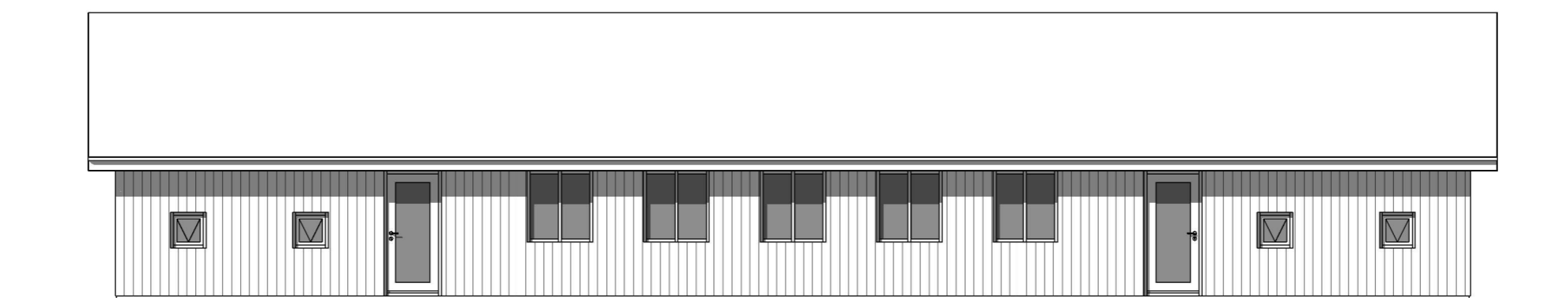

**2 Facade mod Nord Nybygning**

Mål = 1 : 100

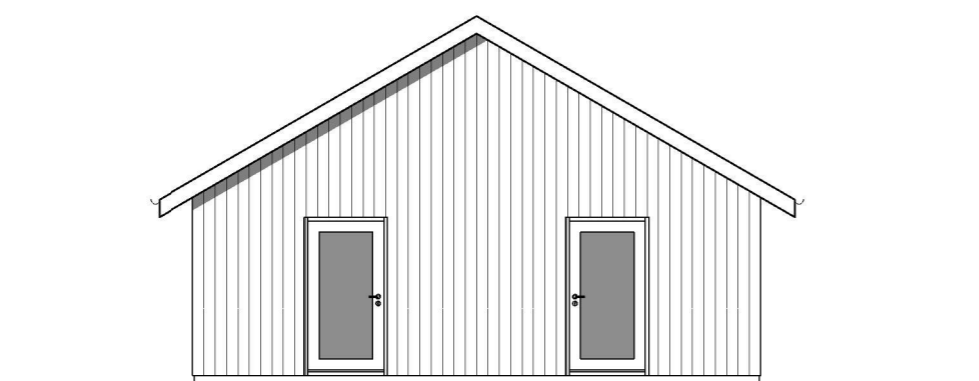

**3 Facade mod Vest Nybygning**

Mål = 1 : 100

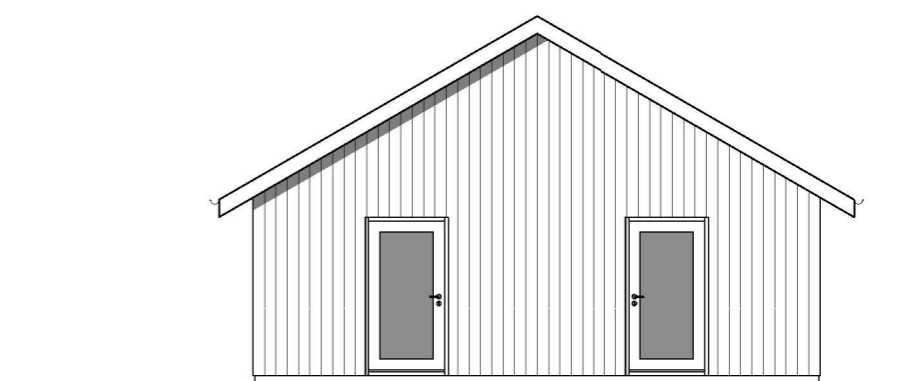

**4 Facade mod Øst Nybygning**

Mål = 1 : 100

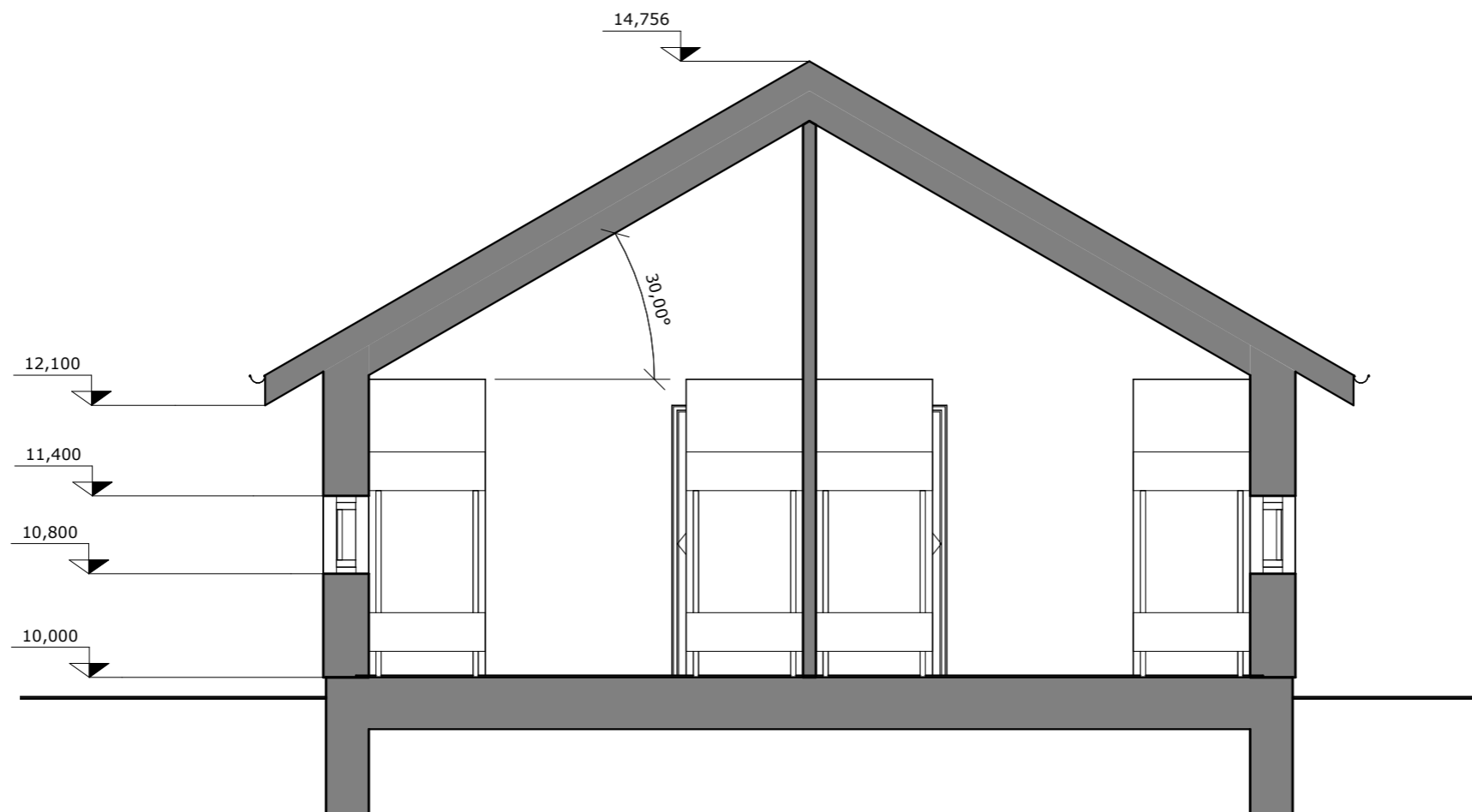

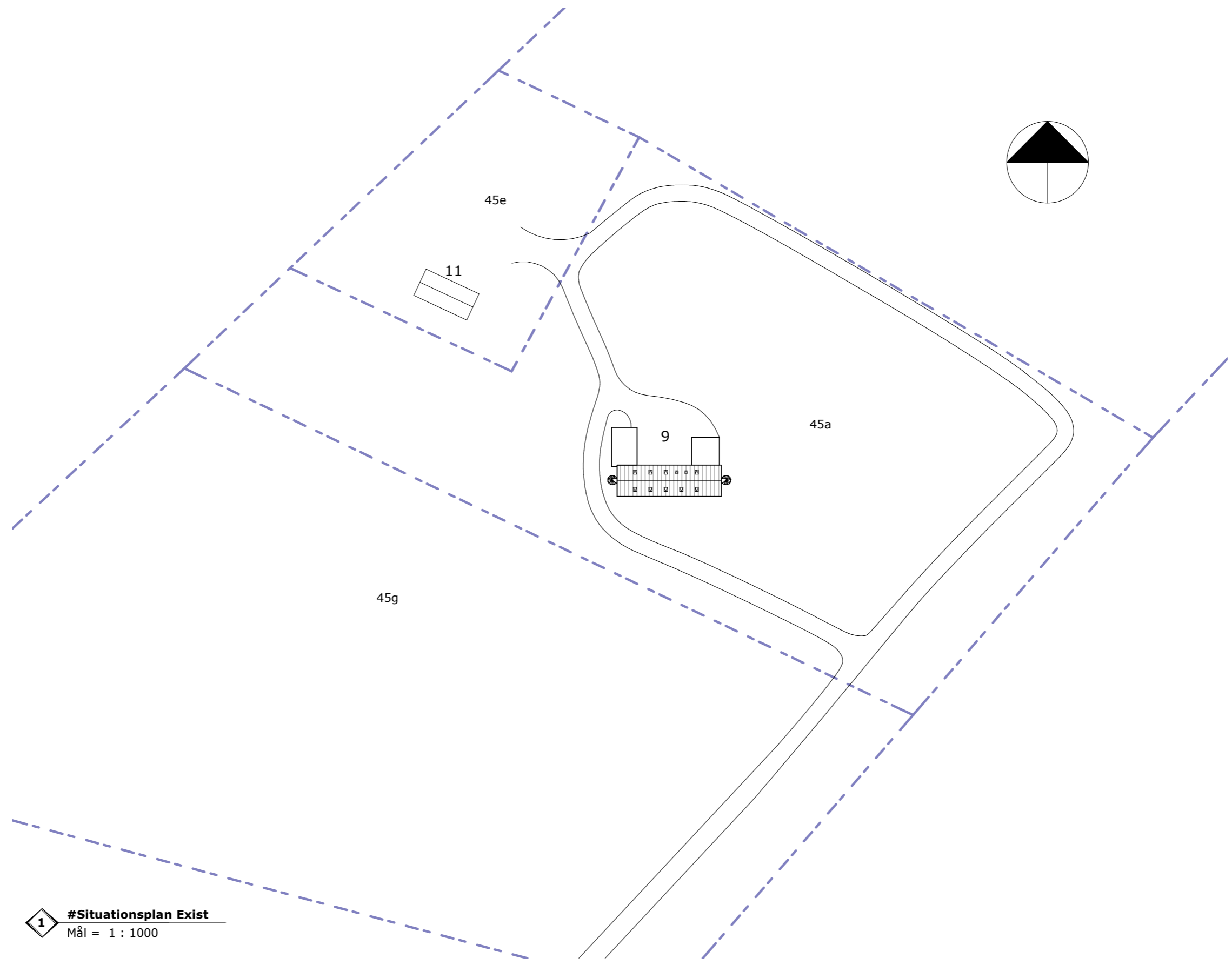

**1** #Situationsplan Exist  
Mål = 1 : 1000



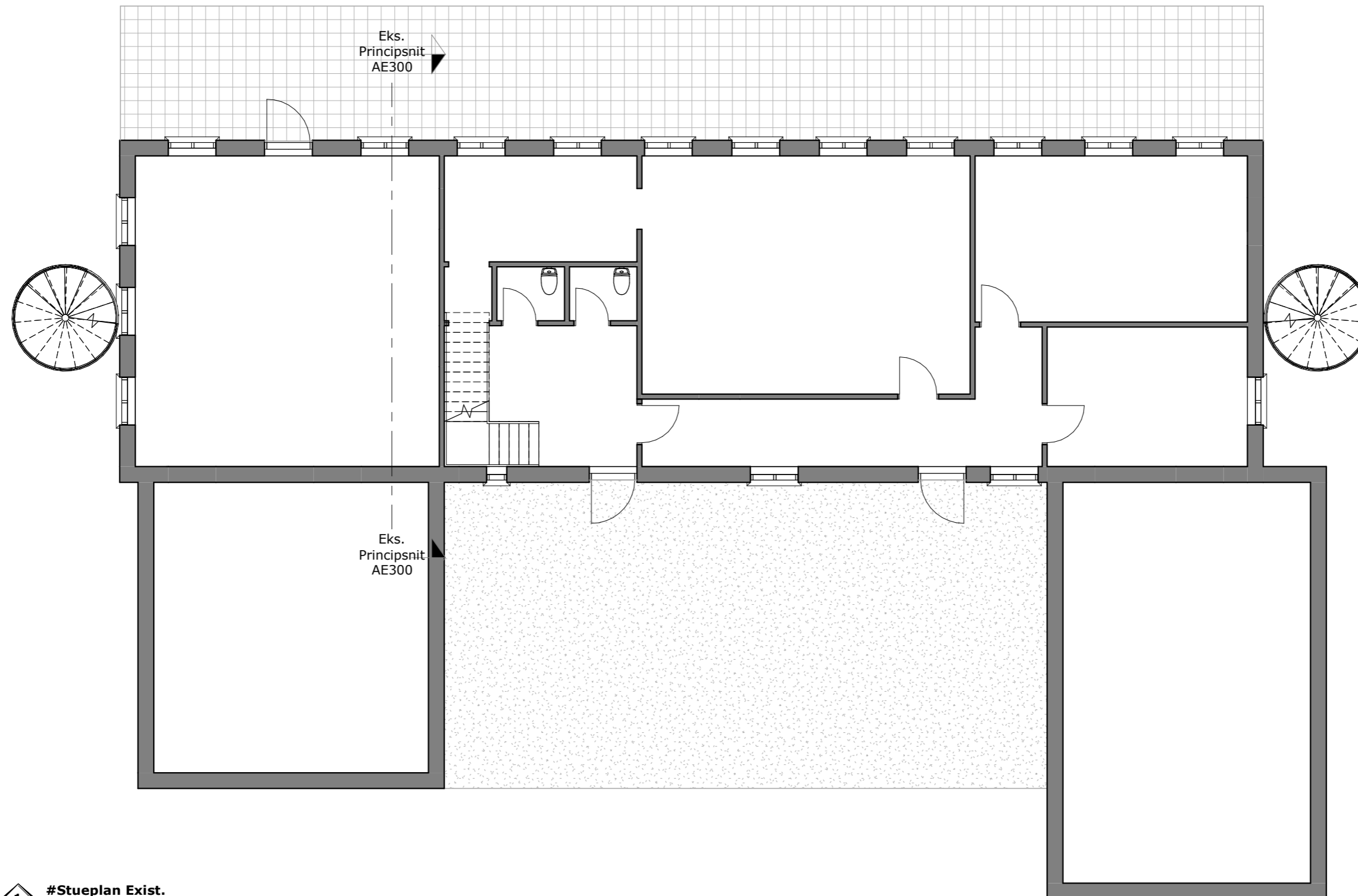

**1** #Stueplan Exist.  
Mål = 1 : 100

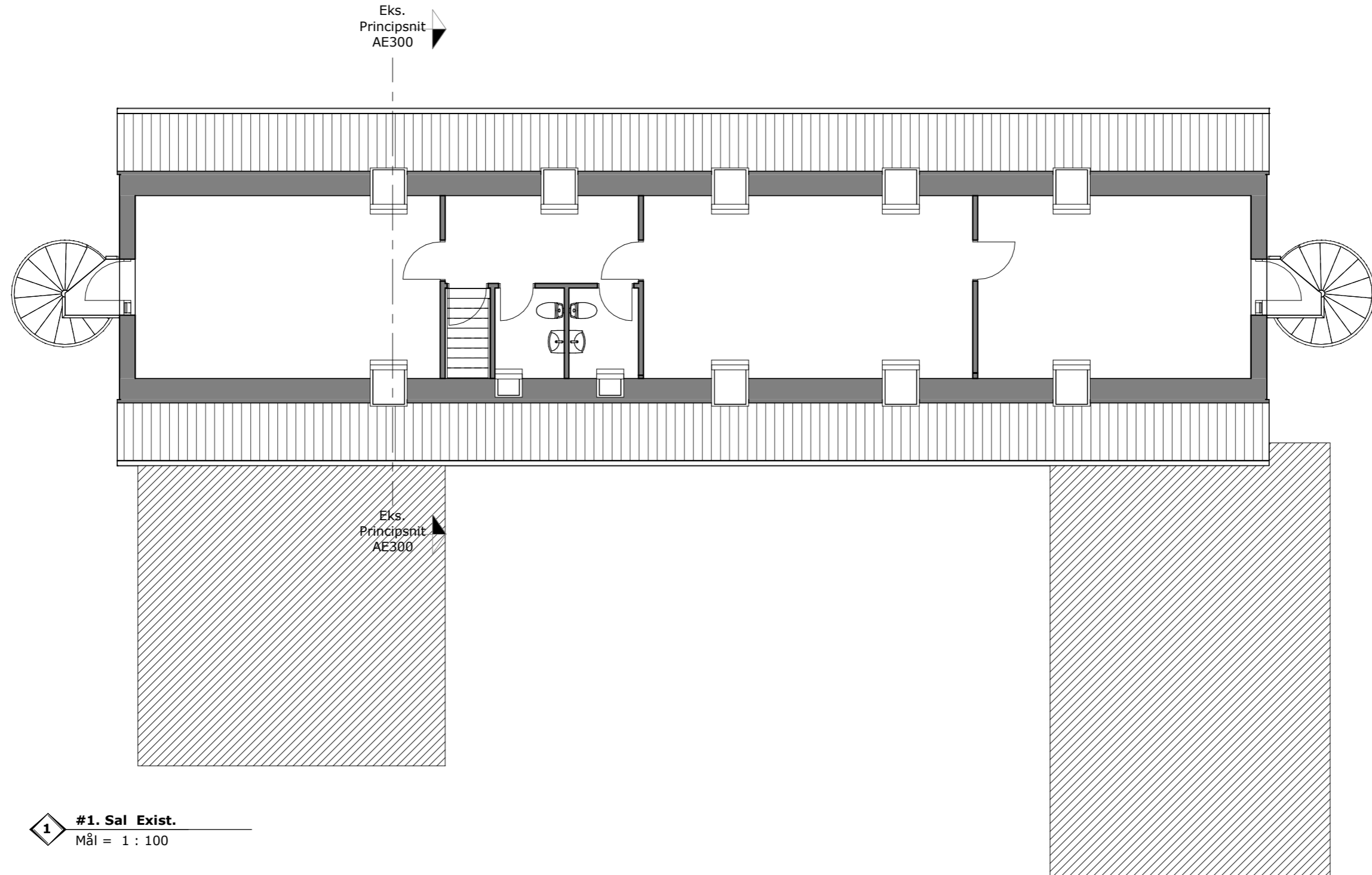

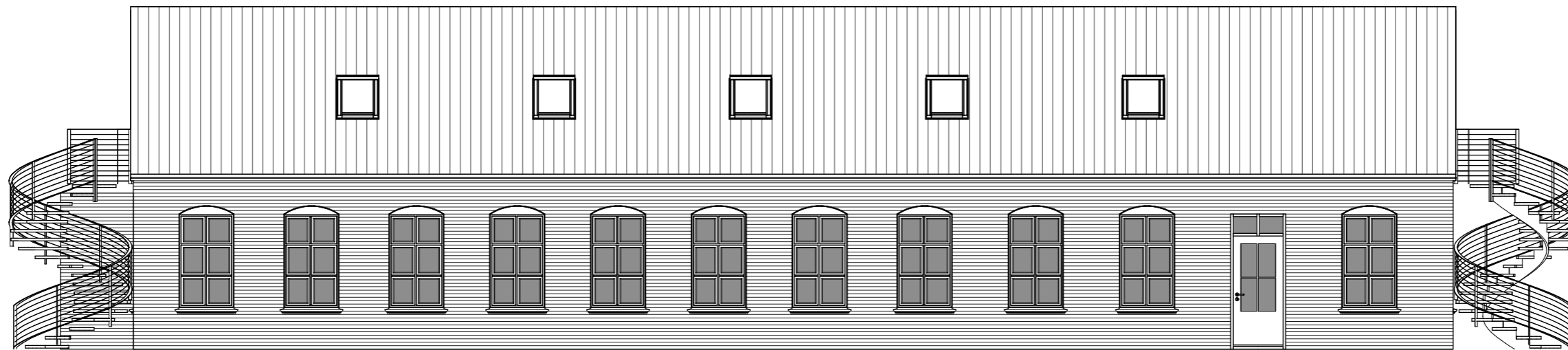

1 #Facade mod Nord Exist  
Mål = 1 : 100



2 #Facade mod Syd Exist  
Mål = 1 : 100



3 #Facade mod Vest Exist  
Mål = 1 : 100

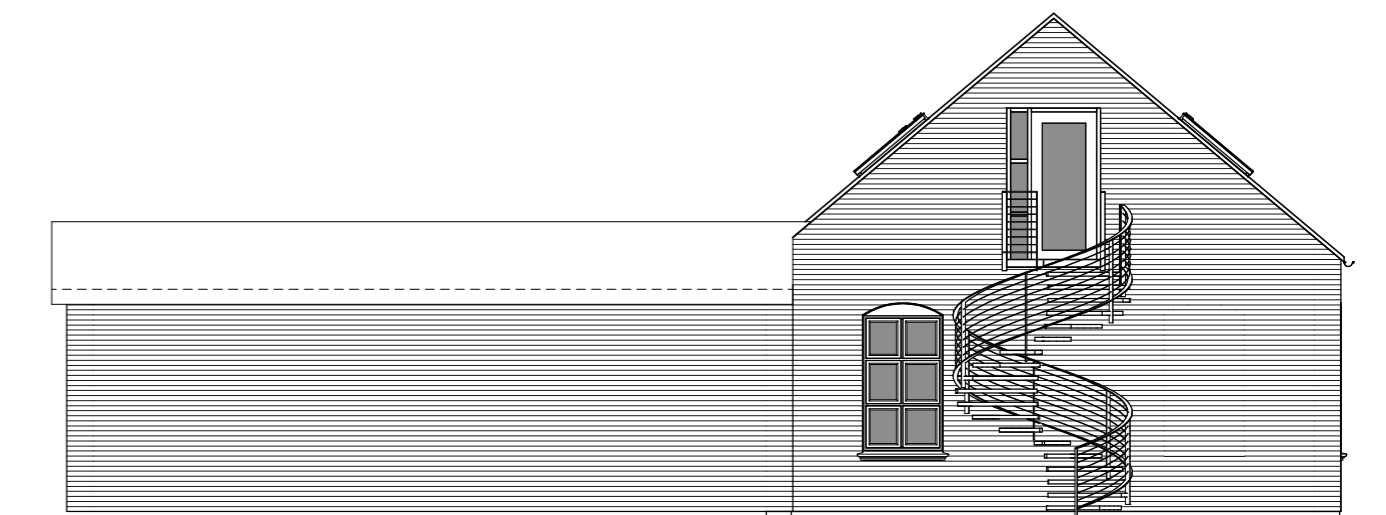

4 #Facade mod Øst Exist  
Mål = 1 : 100

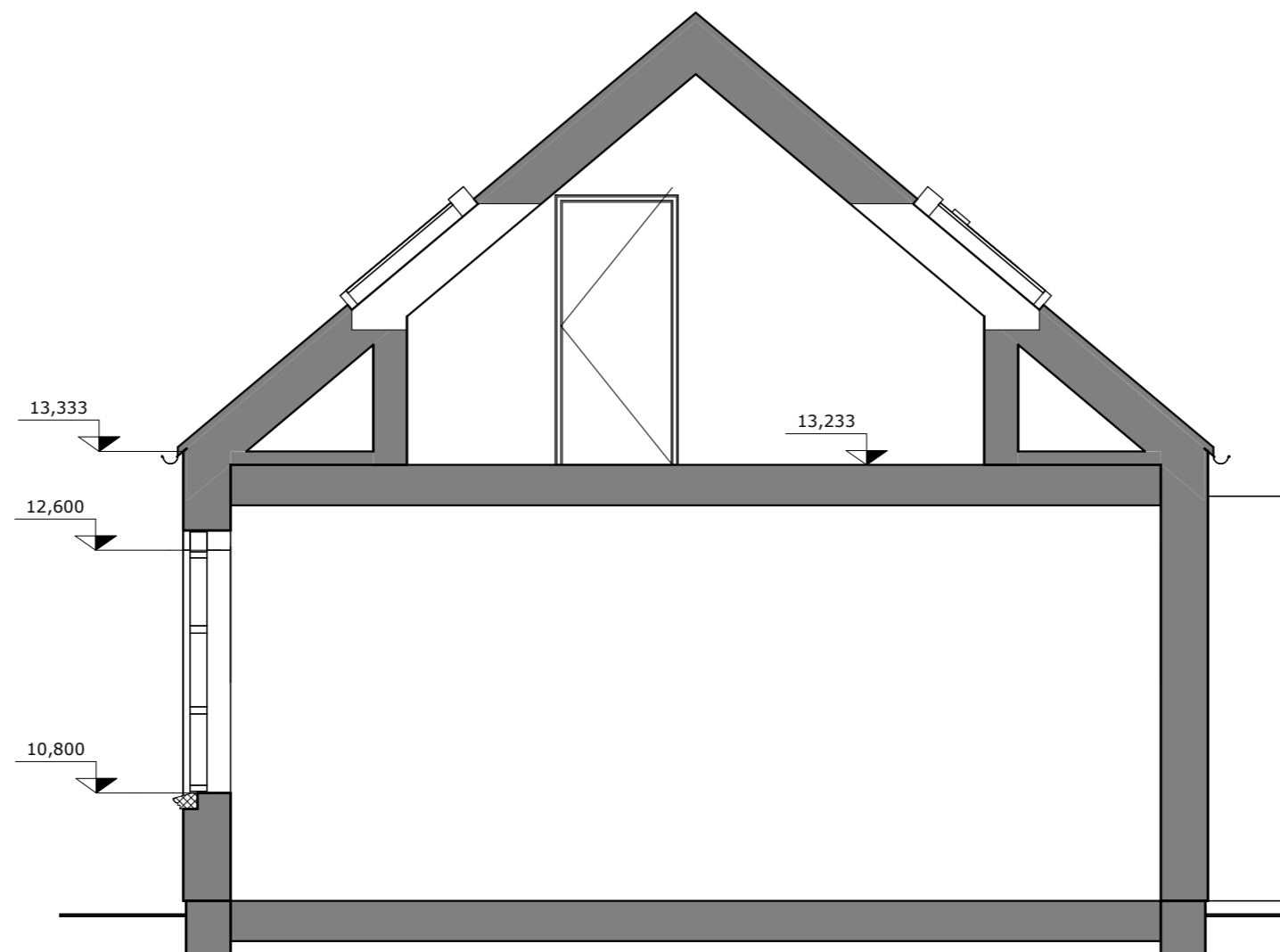

**1** Eks. Principsnit  
Mål = 1 : 50